



# 2000 Vermont Avenue

Stevens Point, WI 54481



CHANGE IMAGE AT LEFT



CHANGE IMAGE AT LEFT

## MAINTAINED AND UPDATED

Very solid 3 Bedroom 1 bath ranch style property that has been very well maintained. Extra large garage space, main floor laundry, and beautiful solid hardwood floors. Has updated windows and is the type of home that has been well cared for. It's a must see with a full lower level that is partially finished. Automatic garage door opener, full home central air conditioning, and centrally located in the City of Stevens Point.

| Financing Notes | CONV Fixed Rate | VA Fixed Rate | FHA REG Fixed Rate |
|-----------------|-----------------|---------------|--------------------|
| Sales Price     | \$139,900       | \$139,900     | \$139,900          |
| % Down          | 10.00%          | 0.00%         | 3.50%              |
| First Loan      | \$125,910       | \$142,907     | \$137,364          |
| Term            | 30 Years        | 30 Years      | 30 Years           |
| Rate            | 4.500%          | 4.250%        | 4.125%             |
| APR*            | 4.764%          | 4.520%        | 4.786%             |

### CASH TO CLOSE

|                          |                 |                |                |
|--------------------------|-----------------|----------------|----------------|
| Down Payment             | \$13,990        | \$0            | \$4,898        |
| Closing Costs            | \$2,482         | \$2,413        | \$1,532        |
| Prepays/Impounds         | \$1,845         | \$1,161        | \$1,669        |
| <b>Total \$ Required</b> | <b>\$18,317</b> | <b>\$3,574</b> | <b>\$8,099</b> |

### HOUSING EXPENSE

|                          |              |              |              |
|--------------------------|--------------|--------------|--------------|
| First Loan P & I         | \$638        | \$703        | \$666        |
| Taxes, Ins & MI          | \$236        | \$207        | \$269        |
| <b>Total Monthly Pmt</b> | <b>\$874</b> | <b>\$910</b> | <b>\$935</b> |

\*APR = Annual Percentage Rate

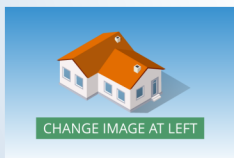

CHANGE IMAGE AT LEFT



CHANGE IMAGE AT LEFT



CHANGE IMAGE AT LEFT

**Doug Milkowski**  
Senior Mortgage Consultant  
NMLS # 553872/134666

☎ 612-419-7008  
📅 608-779-3111  
✉ doug.milkowski@imaginehomelending.com



**Becky Erbes-Storlie**  
Realtor

☎ 715-598-6367  
☎ 715-347-5579  
✉ becky@kprbrokers.com

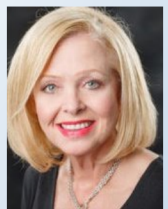

KPR Brokers

100 Bremmer Street C  
Stevens Point WI 54481

**IMAGINE**  
HOME LENDING

Imagine Home Lending LLC

5424 US Hwy 10  
Stevens Point WI 54481



This is informational only and should not be relied upon by you. KPR Brokers is not a mortgage lender. Contact Imagine Home Lending LLC to learn more about your eligibility for its mortgage products. This financing is designed to assist you in selecting the loan program that most closely suits your budget. Financing is shown for comparison only. This is not an offer of credit or commitment to lend. Loans are subject to buyer/property qualification. Rates/fees are subject to change without notice. Cash reserves may be required for some loans. Property taxes and home insurance are estimates and subject to change.