



# 1022 Calendula Circle, Billings, MT

\$365,000



CHANGE IMAGE AT LEFT



CHANGE IMAGE AT LEFT

As you approach this quality custom built home, you will immediately notice the above par, designer landscaping as well as the extra details which makes this home truly special.

The backyard, also designed by a professional landscaper has a beautiful shade pergola and a extra large patio area to entertain friends and family. Main floor living with a formal foyer, vaulted ceilings, a skylight, bench window seat, and quality tile/ wood laminate floors in living area, master suite as well as a laundry room for easy living. The basement is expansive with a gas fireplace, built in office area and a huge storage area. But lets not forget the oversized, completely finished garage (almost a four-car) with a front to back garage door for easy access of vehicles or toys. This well taken care of custom home is ready for you to move in.

Financing Notes	VA Fixed Rate	CONV Fixed Rate	CONV Fixed Rate
Sales Price	\$365,000	\$365,000	\$365,000
% Down	0.00%	5.00%	20.00%
First Loan	\$372,847	\$346,750	\$292,000
Term	30 Years	30 Years	30 Years
Rate	3.375%	3.990%	3.990%
APR*	3.574%	4.374%	4.050%

## CASH TO CLOSE

Down Payment	\$0	\$18,250	\$73,000
Closing Costs	\$2,274	\$2,896	\$2,896
Prepays/Impounds	\$2,857	\$2,908	\$2,818
Lender Credit	-\$503	-\$1,133	-\$224
<b>Total \$ Required</b>	<b>\$4,628</b>	<b>\$22,921</b>	<b>\$78,490</b>

## HOUSING EXPENSE

First Loan P & I	\$1,648	\$1,653	\$1,392
Taxes, Ins & MI	\$360	\$530	\$360
<b>Total Monthly Pmt</b>	<b>\$2,008</b>	<b>\$2,184</b>	<b>\$1,752</b>

\*APR = Annual Percentage Rate



CHANGE IMAGE AT LEFT



CHANGE IMAGE AT LEFT



CHANGE IMAGE AT LEFT

**Kim Wallinder Moffet**  
Helping Realtors & Buyers since 1995  
NMLS #291521

406-655-4343  
406-655-4353  
wallinder@bresnan.net



Wallinder Mortgage Brokers

746 Grand Avenue  
Billings MT 59101

**Stephanie Krueger**  
Broker/Owner  
Licensed in Montana

406-861-7657  
steph@kruegerandcompany.com

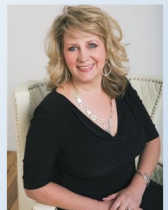

Krueger and Company

623 Lake Elmo Drive  
Billings MT 59105



Rates effective 01/10/20. This is informational only and should not be relied upon by you. Krueger and Company is not a mortgage lender. Contact Wallinder Mortgage Brokers to learn more about your eligibility for its mortgage products. Business NMLS License #260559 Financing is shown for comparison only. This is not an offer of credit or commitment to lend. Loans are subject to buyer and property qualification. Rates and fees are subject to change without notice. Cash reserves may be required for some conventional loans.